

# PLAT OF SURVEY

## LOT 124 OF BAYWOOD HEIGHTS ADDITION NO. 2

LOCATED IN THE NW 1/4 OF SECTION 1,  
TOWN 1 NORTH, RANGE 16 EAST,  
WALWORTH COUNTY, WISCONSIN

PARCEL WBW2 00075  
415 SMYTHE DRIVE

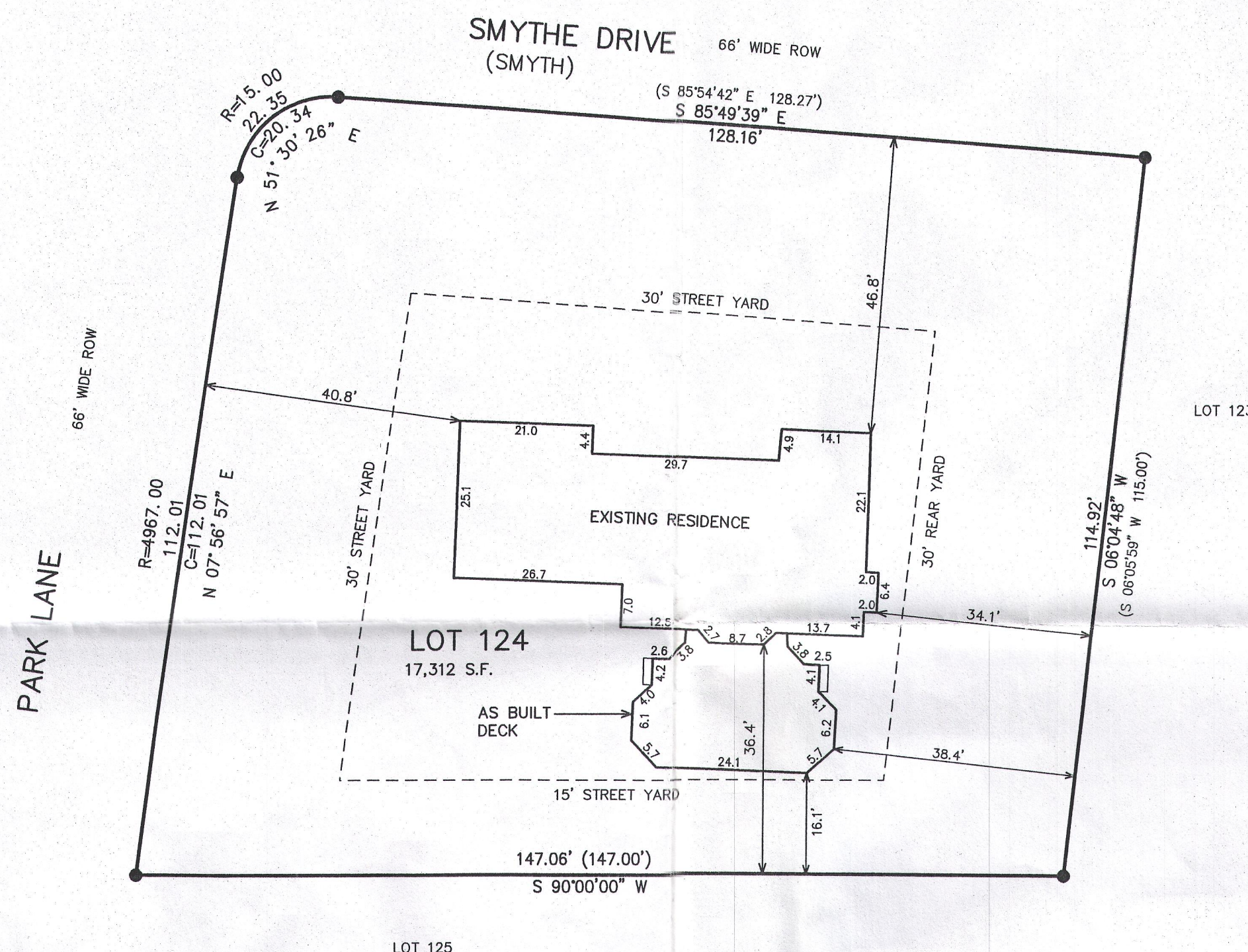
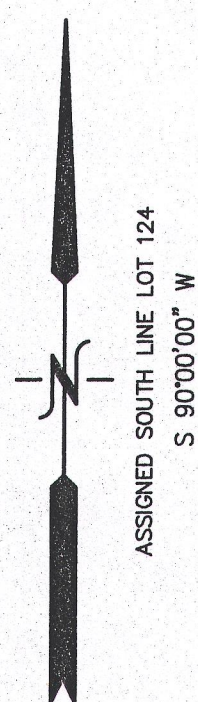

LEGEND  
● = FOUND IRON REBAR STAKE  
(XXX) = RECORDED AS

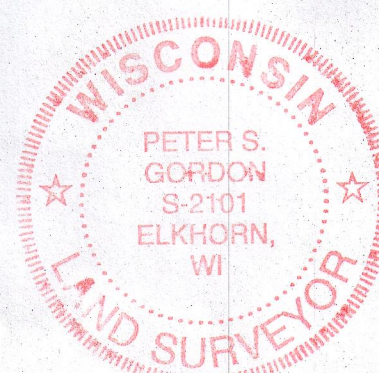
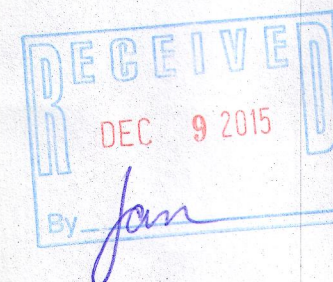
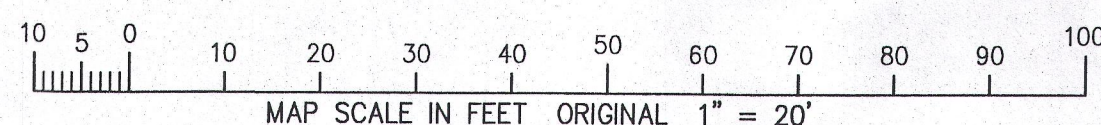

NOTE: COPIES OF THIS MAP TO WHICH THE FOLLOWING CERTIFICATE  
WILL APPLY SHOW THE SURVEYOR'S ORIGINAL SEAL AND SIGNATURE  
IN RED INK. COPIES BY ANY OTHER MEANS MAY HAVE ALTERATIONS  
WHICH DO NOT REPRESENT THE SURVEYOR'S WORK PRODUCT.

I HEREBY CERTIFY THAT THE ABOVE DESCRIBED PROPERTY HAS BEEN  
SURVEYED UNDER MY DIRECTION AND THAT THE ABOVE MAP IS A TRUE  
REPRESENTATION THEREOF AND SHOWS THE SIZE AND LOCATION OF  
THE PROPERTY AND ITS EXTERIOR BOUNDARIES. THIS SURVEY IS  
MADE FOR THE USE OF THE PRESENT OWNERS OF THE PROPERTY, AND  
ALSO THOSE WHO PURCHASE, MORTGAGE, OR GUARANTEE THE TITLE  
THERE TO WITHIN ONE YEAR FROM THE DATE HEREOF.

DATED: JUNE 1, 2015

REVISED 07-30-2015  
TO SHOW AS BUILT DECK

PETER S. GORDON P.L.S. 2101

WORK ORDERED BY -  
MARY BRANDT  
6710 SOUTH MILL GROVE ROAD  
PEARL CITY, IL 61062

FARRIS, HANSEN & ASSOCIATES, INC.  
ENGINEERING - ARCHITECTURE - SURVEYING  
7 RIDGWAY COURT P.O. BOX 437  
ELKHORN, WISCONSIN 53121  
OFFICE: (262) 723-2098 FAX: (262) 723-5886

REVISIONS

PROJECT NO.  
3228.124

DATE:  
6-1-2015

SHEET NO.  
1 OF 1

WBW/a-75

011-2662

JUL 30 2015  
7/30/2015 X:\Projects\3228\DCAD\LOT 124